

Corkcomfort



Amazing Designs
with the comfort of cork

Nature at your feet



Cork is a natural material that comes from the bark of the cork oak tree, with unique and incomparable qualities that no ingenious human has yet managed to copy or improve. Its cell structure resembles a honeycomb, enabling it to act as a natural thermal and sound insulator and also providing shock absorbing properties.

These exclusive qualities of cork make it ideal to use in flooring, as it grants an exceptional comfort while also being a renewable and sustainable resource.



Over the years, Wicanders has developed floor and wall coverings with exclusive properties due to its innovative Corktech technology.

By using a unique engineered multilayer structure, which combines state of the art technology with the exclusive natural properties of cork, a higher standard in flooring was achieved, providing the perfect match between beauty, comfort and durability.

The uniqueness of **Cork**comfort floors was achieved by integrating three cork layers with different purposes. The decorative visual is accomplished by combining various shapes of natural cork, in order to produce thin sheets of veneer full of authenticity and personality. A second, thicker layer of cork provides superior comfort, noise reduction and warmth. The integrated cork underlay reinforces thermal and acoustic properties, resulting in a silent environment and important energy cost savings.



- Protective wear layer
- Genuine cork veneer
- Agglomerated cork
Step sound reduction,
warmth & comfort
- High density fiberboard
- Insulating cork underlay
Impact sound reduction,
& thermal reinforcement

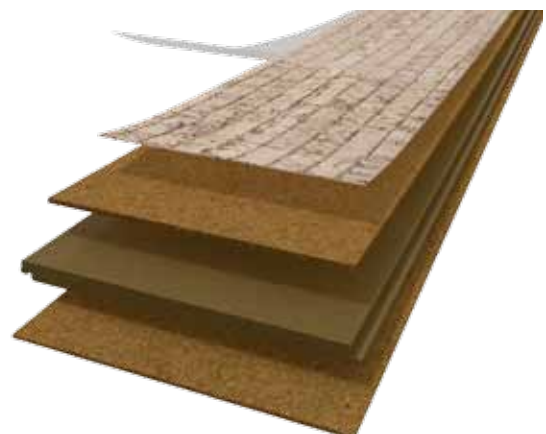

More than just a beautiful floor



More **silence**

Cork's natural properties make it an excellent sound absorber. **Corkcomfort** floors reduce noise transmission between and within rooms, creating a quieter and peaceful environment.



More **warmth**

The unique thermal insulation features of cork provide an optimal floor temperature all year round, assuring a more warm and comfortable ambiance with energy cost savings.



More **walking comfort**

Corkcomfort floors are very comfortable to walk on due to cork's natural and inherent flexibility providing a unique comfort in movement. Even when walking barefoot, a sense of cosiness is felt.



More **body wellness**

Softer than wood and harder than carpets, the perfect mix to absorb heel strike impacts, relieving leg and back stress, but stable enough to help the foot impulse and decrease the walking fatigue.



More **impact resistance**

Corkcomfort floors have the ability to bounce back from hard impacts, which makes them very robust and increases the life span of the flooring.

Warm & Comfortable

Feel a warm and pleasant touch under your barefoot

Sustainable & Conscious

The true sustainable flooring

Stylish & Cosy

A cosy living with the freshness of a modern decor



Amazing Designs
with the comfort of cork

The distinctive style of cork flooring

In modern interior design, the creation of spaces with style and personality starts with beautiful and expressive floors. Using and combining different shapes of natural Cork, our team of experts and trendsetters created a unique collection that opens a new approach in decoration, in harmony with nature and human emotions.

The style, charm and sophistication of these genuine natural designs, creates atmospheres full of authenticity and character.

Floating solution

With the glueless Corkloc® installation system, simply put the planks together and securely click them into place. It is a very quick, safe and clean solution. Available with two different protective finishing: WRT for residential areas and HPS for commercial areas.

The floating solution is available in tiles of 605 x 445mm and boards of 905 x 295mm or 1220 x 140mm.

- 
- Protective wear layer (WRT or HPS)**
Easy maintenance & extra resistance
 - Genuine cork veneer**
Decorative visual
 - Agglomerated cork**
Step sound reduction, warmth & comfort
 - HDF - High Density Fiberboard with Corkloc®**
Quick & easy installation
 - Integrated cork underlay**
Impact sound reduction & thermal reinforcement

Glue down solution

The traditional glue down solution provides superior comfort and minimal step sound. Available in 4 different protective finishings: Sanded; PU pre-finish (finish on-site); WRT for residential areas; and HPS for commercial areas (ready to use).

All in the tile format of 600 x 300mm.

- 
- Protective wear layer (Sanded, PU pre-finish, WRT or HPS)**
Easy maintenance & extra resistance
 - Genuine cork veneer**
Decorative visual
 - Agglomerated cork**
Step sound reduction, warmth & comfort
 - Vinyl backing layer (only in HPS)**
Balancing layer

Identity

Cosy sophistication

With the look of a refined wood strip, Identity will give a touch of formal sophistication to any interior decoration. It is available in a wide range of natural colors that perfectly fit in with most decor styles.

The **light shades** are ideal to create casual and peaceful atmospheres.



Identity Moonlight

I801002 - 905 x 295 x 10,5mm | **Floating** WRT
 C12N002 - 905 x 295 x 10,5mm | **Floating** HPS | micro beveled
 I901002 - 600 x 300 x 6mm | **Glue down** PU Pre-Finish | beveled
 I201007 - 600 x 300 x 3,2mm | **Glue down** HPS



Identity Timide

I802002 - 905 x 295 x 10,5mm | **Floating** WRT
 C12M001 - 905 x 295 x 10,5mm | **Floating** HPS | micro beveled
 I902002 - 600 x 300 x 6mm | **Glue down** PU Pre-Finish | beveled
 I202007 - 600 x 300 x 3,2mm | **Glue down** HPS



Identity Champagne

I805002 - 905 x 295 x 10,5mm | **Floating** WRT
 C12O001 - 905 x 295 x 10,5mm | **Floating** HPS | micro beveled
 I905002 - 600 x 300 x 6mm | **Glue down** PU Pre-Finish | beveled
 I205007 - 600 x 300 x 3,2mm | **Glue down** HPS



Identity Silver



Identity Silver

I803002 - 905 x 295 x 10,5mm | **Floating** WRT
 C12Y002 - 905 x 295 x 10,5mm | **Floating** HPS | micro beveled
 I903002 - 600 x 300 x 6mm | **Glue down** PU Pre-Finish | beveled
 I203006 - 600 x 300 x 3,2mm | **Glue down** HPS



Identity Eden

I806002 - 905 x 295 x 10,5mm | **Floating** WRT
 C12P001 - 905 x 295 x 10,5mm | **Floating** HPS | micro eveled
 I906002 - 600 x 300 x 6mm | **Glue down** PU Pre-Finish | beveled
 I206005 - 600 x 300 x 3,2mm | **Glue down** HPS



With the appealing **earthy tones**, Identity visuals get dressed with a sophisticated touch which will enrich interior atmospheres.



Identity Spice
 I808002 - 905 x 295 x 10,5mm | **Floating** WRT
 C12S001 - 905 x 295 x 10,5mm | **Floating** HPS | micro beveled
 I908002 - 600 x 300 x 6mm | **Glue down** PU Pre-Finish | beveled
 I208006 - 600 x 300 x 3,2mm | **Glue down** HPS



Identity Chestnut
 I832002 - 905 x 295 x 10,5mm | **Floating** WRT
 C13G001 - 905 x 295 x 10,5mm | **Floating** HPS | micro beveled
 I932002 - 600 x 300 x 6mm | **Glue down** PU Pre-Finish | beveled
 C23G001 - 600 x 300 x 3,2mm | **Glue down** HPS



Identity Nightshade



Identity Tea
 I810002 - 905 x 295 x 10,5mm | **Floating** WRT
 C12R001 - 905 x 295 x 10,5mm | **Floating** HPS | micro beveled
 I210003 - 600x 300 x 3,2mm | **Glue down** HPS
 I910002 - 600 x 300 x 6mm | **Glue down** PU Pre-Finish | beveled

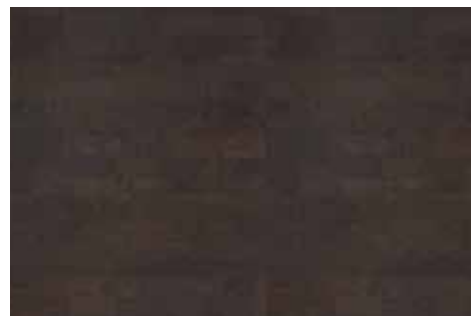

Identity Nightshade
 I821002 - 905 x 295 x 10,5mm | **Floating** WRT
 C12L001 - 905 x 295 x 10,5mm | **Floating** HPS | micro beveled
 I921002 - 600 x 300 x 6mm | **Glue down** PU Pre-Finish | beveled
 I221007 - 600 x 300 x 3,2mm | **Glue down** HPS



Identity Chestnut

Leather

Refined elegance

Leather is a visual that blends simplicity with refinement. Its unique and elegant natural structure, combined with three very different colors, is ideal for creation of charming, naïve, rustic or even more sophisticated atmospheres.





Leather Aqua
C84B001 - 905 x 295 x 10,5mm | **Floating WRT**



Leather Nut
C84C001 - 905 x 295 x 10,5mm | **Floating WRT**



Leather Dusk
C84D001 - 905 x 295 x 10,5mm | **Floating WRT**



Leather Nut

Nuances

Spaces of glamour

Nuances has sprinkles of dark cork granules that create a very charming and refined look. Inviting brown tones that match perfectly this striking pattern will turn your space into a statement of elegance and glamour.





Nuances Castagna



Nuances Mele
N813001 - 905 x 295 x 10,5mm | **Floating** WRT



Nuances Castagna
N814001 - 905 x 295 x 10,5mm | **Floating** WRT

Slice

The charming creativity

Handmade cork floors have a particular expressive appearance due to the unique interaction of various cork elements. Slice is the right choice to revive any ambiance and give it a comfortable and contemporary style.



Slice Marble

C84E001 - 905 x 295 x 10,5mm | **Floating** WRT



Slice Tea

C84F001 - 905 x 295 x 10,5mm | **Floating** WRT



Slice Brunette

C84G001 - 905 x 295 x 10,5mm | **Floating** WRT



Originals

Back to Nature

There is nothing more original than Nature. Its fascinating surfaces appeal to our senses and will smooth any ambiance. From nature patterns with small cork granules to expressive shapes tailored using big burls of cork, Originals offers a wide variety of looks to bring nature indoors.



Originals Natural/Traditional



Originals Country

- 832004 - 905 x 295 x 10,5mm | **Floating WRT**
- RN02004 - 600 x 300 x 4mm | **Glue down Sanded**
- C932001 - 600 x 300 x 4mm | **Glue down PU Pre-Finish**
- RV02012 - 600 x 300 x 4mm | **Glue down WRT**
- EN02005 - 600 x 300 x 6mm | **Glue down Sanded**
- DN02005 - 600 x 300 x 6mm | **Glue down PU Pre-Finish**
- DN02006 - 600 x 300 x 6mm | **Glue down PU Pre-Finish | beveled**



Originals Rhapsody

- 825005 - 905 x 295 x 10,5mm | **Floating WRT**
- C125001 - 905 x 295 x 10,5mm | **Floating HPS | micro beveled**
- RN12002 - 600 x 300 x 4mm | **Glue down Sanded**
- C925001 - 600 x 300 x 4mm | **Glue down PU Pre-Finish**
- RV12007 - 600 x 300 x 4mm | **Glue down WRT**
- C925002 - 600 x 300 x 6mm | **Glue down Sanded**
- DN12001 - 600 x 300 x 6mm | **Glue down PU Pre-Finish**
- DN12003 - 600 x 300 x 6mm | **Glue down PU Pre-Finish | beveled**
- 225002 - 600 x 300 x 3,2mm | **Glue down HPS**

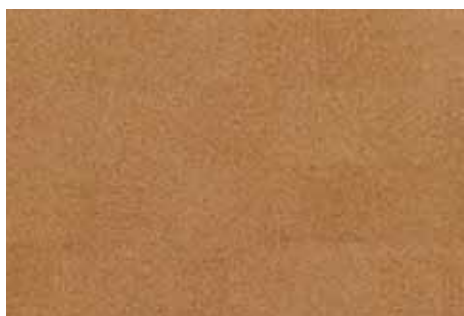

Originals Natural/Traditional

- 801007 - 905 x 295 x 10,5mm | **Floating WRT**
- C111001 - 905 x 295 x 10,5mm | **Floating HPS | micro beveled**
- RN01008 - 600 x 300 x 4mm | **Glue down Sanded**
- C902002 - 600 x 300 x 4mm | **Glue down PU Pre-Finish**
- RV10003 - 600 x 300 x 4mm | **Glue down WRT**
- EN01005 - 600 x 300 x 6mm | **Glue down Sanded**
- DN01005 - 600 x 300 x 6mm | **Glue down PU Pre-Finish**
- DN01006 - 600 x 300 x 6mm | **Glue down PU Pre-Finish | beveled**
- 201003 - 600 x 300 x 3,2mm | **Glue down HPS**







Originals Shell

- O824003 - 905 x 295 x 10,5mm | **Floating** WRT
- RN14002 - 600 x 300 x 4mm | **Glue down** Sanded
- C924001 - 600 x 300 x 4mm | **Glue down** PU Pre-Finish
- RV14004 - 600 x 300 x 4mm | **Glue down** WRT
- C924002 - 600 x 300 x 6mm | **Glue down** Sanded
- DN10001 - 600 x 300 x 6mm | **Glue down** PU Pre-Finish
- DN10003 - 600 x 300 x 6mm | **Glue down** PU Pre-Finish | beveled



Originals Dawn

- O849003 - 905 x 295 x 10,5mm | **Floating** WRT
- RN13001 - 600 x 300 x 4mm | **Glue down** Sanded
- C949001 - 600 x 300 x 4mm | **Glue down** PU Pre-Finish
- RV13006 - 600 x 300 x 4mm | **Glue down** WRT
- EN13001 - 600 x 300 x 6mm | **Glue down** Sanded
- DN13001 - 600 x 300 x 6mm | **Glue down** PU Pre-Finish
- DN13003 - 600 x 300 x 6mm | **Glue down** PU Pre-Finish | beveled



Originals Accent

- O841002 - 905 x 295 x 10,5mm | **Floating** WRT
- C141001 - 905 x 295 x 10,5mm | **Floating** HPS | micro beveled
- RN17001 - 600 x 300 x 4mm | **Glue down** Sanded
- C941001 - 600 x 300 x 4mm | **Glue down** PU Pre-Finish
- O941001 - 600 x 300 x 4mm | **Glue down** WRT
- EN17003 - 600 x 300 x 6mm | **Glue down** Sanded
- DN17002 - 600 x 300 x 6mm | **Glue down** PU Pre-Finish
- DN17003 - 600 x 300 x 6mm | **Glue down** PU Pre-Finish | beveled
- O241003 - 600 x 300 x 3,2mm | **Glue down** HPS



Originals Accent | beveled



Originals Harmony



Originals Character

- 822002 - 905 x 295 x 10,5mm | **Floating** WRT
- RN16001 - 600 x 300 x 4mm | **Glue down** Sanded
- C922001 - 600 x 300 x 4mm | **Glue down** PU Pre-Finish
- RV16004 - 600 x 300 x 4mm | **Glue down** WRT
- C922002 - 600 x 300 x 6mm | **Glue down** Sanded
- C922003 - 600 x 300 x 6mm | **Glue down** PU Pre-Finish
- DN22001 - 600 x 300 x 6mm | **Glue down** PU Pre-Finish | beveled



Originals Symphony

- 830003 - 905 x 295 x 10,5mm | **Floating** WRT
- RN20001 - 600 x 300 x 4mm | **Glue down** Sanded
- C930001 - 600 x 300 x 4mm | **Glue down** PU Pre-Finish
- RV20002 - 600 x 300 x 4mm | **Glue down** WRT
- C930002 - 600 x 300 x 6mm | **Glue down** Sanded
- DN20001 - 600 x 300 x 6mm | **Glue down** PU Pre-Finish
- DN20003 - 600 x 300 x 6mm | **Glue down** PU Pre-Finish | beveled



Originals Harmony

- 821005 - 905 x 295 x 10,5mm | **Floating** WRT
- C121001 - 905 x 295 x 10,5mm | **Floating** HPS | micro beveled
- RN11002 - 600 x 300 x 4mm | **Glue down** Sanded
- C921001 - 600 x 300 x 4mm | **Glue down** PU Pre-Finish
- RV11007 - 600 x 300 x 4mm | **Glue down** WRT
- EN11004 - 600 x 300 x 6mm | **Glue down** Sanded
- DN11003 - 600 x 300 x 6mm | **Glue down** PU Pre-Finish
- DN11004 - 600 x 300 x 6mm | **Glue down** PU Pre-Finish | beveled
- 221003 - 600 x 300 x 3,2mm | **Glue down** HPS



Originals Character

Personality

Cosy and relaxed

The harmonious burl pattern is the essence of the Personality visuals, appealing to extremely cosy and comfortable interiors.

The soothing **light colors** grant soft and subtle feelings.



Personality Moonlight

P801002 - 905 x 295 x 10,5mm | **Floating** WRT

P901003 - 600 x 300 x 6mm | **Glue down** PU Pre-Finish | beveled

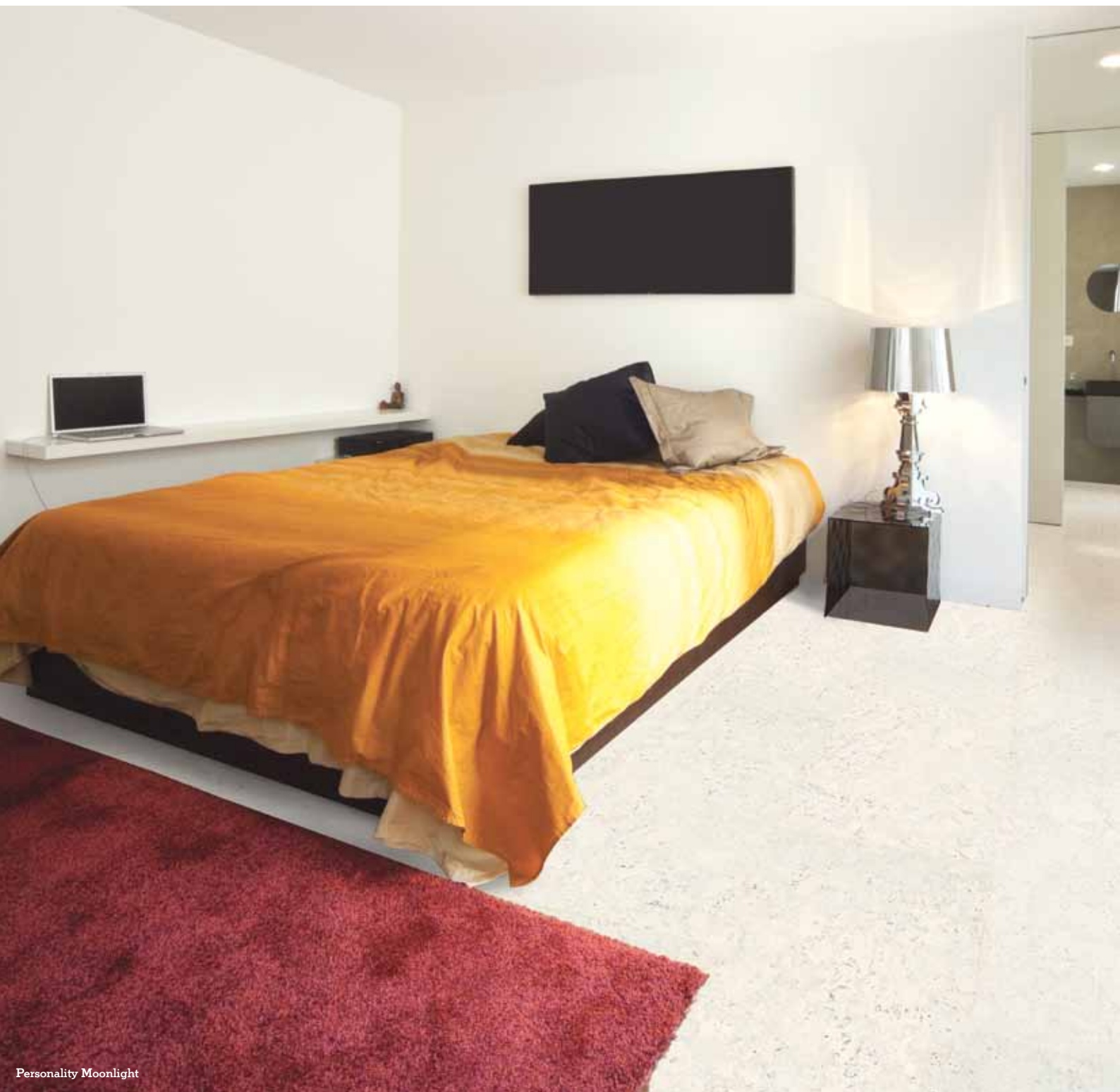

Personality Moonlight



Personality Timide

P802002 - 905 x 295 x 10,5mm | **Floating** WRT
P902003 - 600 x 300 x 6mm | **Glue down** PU Pre-Finish | beveled



Personality Champagne

P805002 - 905 x 295 x 10,5mm | **Floating** WRT
P905003 - 600 x 300 x 6mm | **Glue down** PU Pre-Finish | beveled



Personality Eden

P806002 - 905 x 295 x 10,5mm | **Floating** WRT
P906003 - 600 x 300 x 6mm | **Glue down** PU Pre-Finish | beveled



Personality Eden

With the slightly transparent **brown shades** interiors get more expressive but yet maintaining the same cosy feeling.



Personality Chestnut



Personality Spice

P808002 - 905 x 295 x 10,5mm | **Floating** WRT

P908003 - 600 x 300 x 6mm | **Glue down** PU Pre-Finish | beveled



Personality Tea

P810002 - 905 x 295 x 10,5mm | **Floating** WRT

P910003 - 600 x 300 x 6mm | **Glue down** PU Pre-Finish | beveled



Personality Chestnut

P832002 - 905 x 295 x 10,5mm | **Floating** WRT

C94X001 - 600 x 300 x 6mm | **Glue down** PU Pre-Finish | beveled

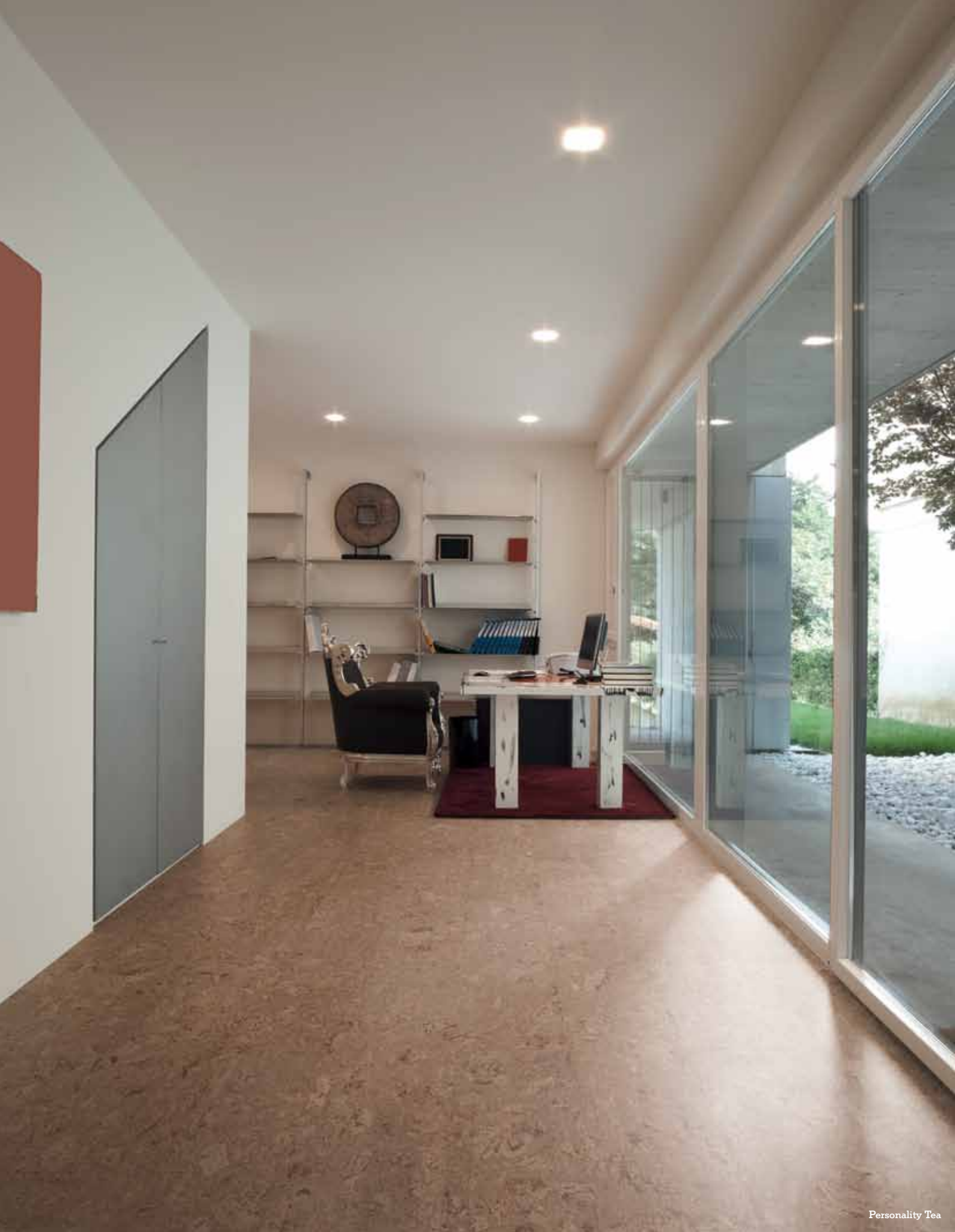

Linn

A vivid design

Modern designs have an independent and expressive character. The trendy patterns of Linn visuals have unrepeatable shades enlivened by light and dark tones, which gives identity and personality to interior modern decors.





Linn Moon
C81N001 - 605 x 445 x 10,5mm | **Floating** WRT



Linn Blush
C81O001 - 605 x 445 x 10,5mm | **Floating** WRT

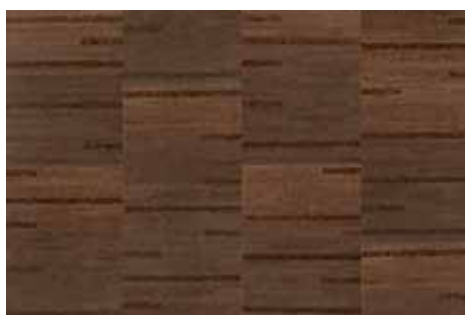

Linn Cioccolato
C81L001 - 605 x 445 x 10,5mm | **Floating** WRT



Linn Blush

Slate

Organic stone visual

Unique effects and nuances suggest the return to nature through spaces steeped in organic sensations.

The slate visual recreates the stone surface texture with a majestic cork veneer. The perfect tile format of 605x445mm reinforces this effect. Your eye perceives a stone tile but your feet feels the comfortable warmth and pleasant touch of cork.



Slate Moccaccino



Slate Tawny

C81E001 - 605 x 445 x 10,5mm | **Floating WRT**



Slate Moccaccino

C81C001 - 605 x 445 x 10,5mm | **Floating WRT**



Slate Caffè

C81A001 - 605 x 445 x 10,5mm | **Floating WRT**

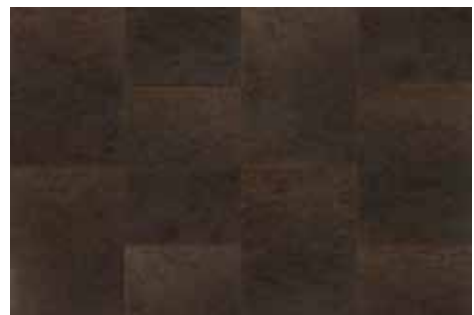

Slate Algae

C81F001 - 605 x 445 x 10,5mm | **Floating WRT**



Slate Arctic
C81D001 - 605 x 445 x 10,5mm | **Floating WRT**



Slate Eclipse
C81G001 - 605 x 445 x 10,5mm | **Floating WRT**



©Apoor

Traces

Modern Rustic

The Modern Rustic decor is a blend of modern shapes with a casually elegant style that creates a warm and welcoming interior. Traces visual is aligned with this new tendency and gives a taste of life in closer proximity to nature.

The innovative plank dimension of 1220x140mm reinforces its modernity.



Traces Spice | beveled



Traces Spice
Q808003 - 1220 x 140 x 10,5mm | **Floating** WRT | beveled



Traces Tea
Q810001 - 1220 x 140 x 10,5mm | **Floating** WRT | beveled



Traces Tea | beveled

Reed

Linear expression

The stripe linear look of Reed visual is perfect to give a natural exotic touch to modern interiors. The optical perspective of continuity is ideal to unify and lengthen spaces.

The narrow plank dimension of 1220x140mm reinforces the optical effect and its elegance.





Reed Barley | beveled



Reed Meridian
C83T001 - 1220 x 140 x 10,5mm | **Floating** WRT | beveled



Reed Barley
C83U001 - 1220 x 140 x 10,5mm | **Floating** WRT | beveled

Flock

Cosy and elegant

This graceful visual with big random virgin cork portions will create an elegant and delightful ambiance. It is available in a wide range of natural colors to perfectly fit in with most decors.

The innovative plank dimension of 1220x140mm conveys depth and reinforces its elegance.



Flock Moonlight
C81X001 - 1220 x 140 x 10,5mm | **Floating** WRT | beveled





Flock Champagne
C81Y001 - 1220 x 140 x 10,5mm | **Floating WRT** | beveled



Flock Tea
C83Z001 - 1220 x 140 x 10,5mm | **Floating WRT** | beveled



Flock Auburn *
C83X001 - 1220 x 140 x 10,5mm | **Floating WRT** | beveled
*Phase out



Flock Chestnut
C84A001 - 1220 x 140 x 10,5mm | **Floating WRT** | beveled



Flock Chocolate
C83Y001 - 1220 x 140 x 10,5mm | **Floating WRT** | beveled



Lane

Cosmopolitan Style

The Lane visual has a quite refreshing look that will add an air of classy sophistication to any room. This interesting design is unique and traditional, maintaining a natural touch but full of modernity.

The innovative plank dimension of 1220x140mm conveys depth and elegance.



Lane Chestnut | beveled



Lane Timide
C83R001 - 1220 x 140 x 10,5mm | **Floating** WRT | beveled



Lane Chestnut
C83S001 - 1220 x 140 x 10,5mm | **Floating** WRT | beveled



President

Handmade art

President is an exclusive handmade cork veneer with a high level of skilled craft work. Only veneer pieces of the finest quality are used for this exclusive pattern. This prevailing dark tone collection will style your space with an elegant character.

The innovative plank dimension of 1220x140mm conveys depth and reinforces its elegance.

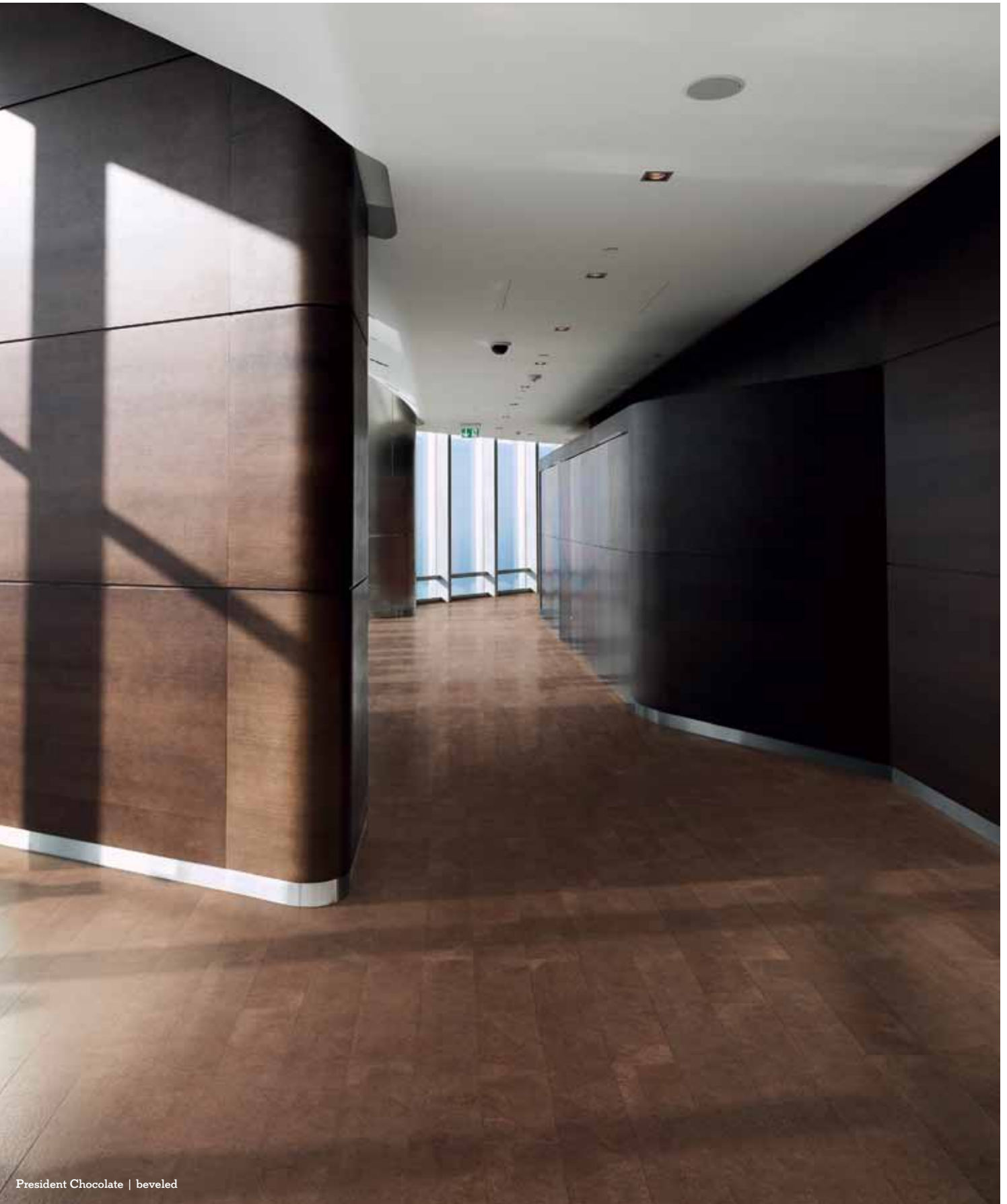



President Spice
F808002 - 1220 x 140 x 10,5mm | **Floating** WRT | beveled



President Chestnut
F832003 - 1220 x 140 x 10,5mm | **Floating** WRT | beveled



President Chocolate
F831002 - 1220 x 140 x 10,5mm | **Floating** WRT | beveled



President Nightshade
F821003 - 1220 x 140 x 10,5mm | **Floating** WRT | beveled



President Chestnut | beveled



Why is Wicanders cork flooring the perfect choice?

More **silence**

Thanks to the acoustic insulation provided by cork, Wicanders floors can easily cut noise within and between rooms.

Comparing the walking sound between cork and laminate floors, tests confirm that cork floors have an exceptional result reducing the sound up to 53%.

Study run by Entwicklungsund Prüflabor Holztechnologie gmbH (EPH) in Germany according to IHD-W 431.

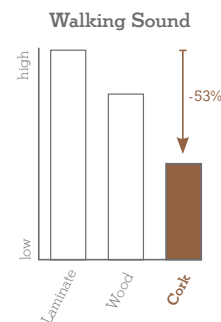

More **warmth**

Infrared foot temperature

Before contact



hot
cold

After contact for 2 min

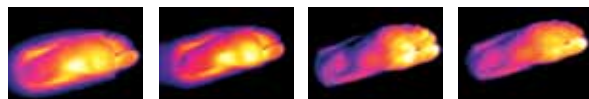

Cork Wood Vinyl Ceramics

The natural thermal properties of cork make Wicanders floors very energy efficient, providing an optimal temperature all year round.

When testing foot temperature in contact with four different materials, cork floors stand out as being the best solution to retain heat.

Better than wood and by far better than vinyl or ceramic when it comes to avoid energy dispersion.

Study run by IBV biomechanical institute in Valencia, Spain.

More **walking comfort**

Cork floors are very comfortable to walk on, due to cork's natural and inherent flexibility, providing a unique comfort in movement.

When testing the level of comfort perception of people walking for 45 minutes over five different materials, results show that Wicanders cork floors have a great outcome.

With high comfort perception, it outperforms linoleum, laminate and ceramic floors.

Study run by IBV biomechanical institute in Valencia, Spain.

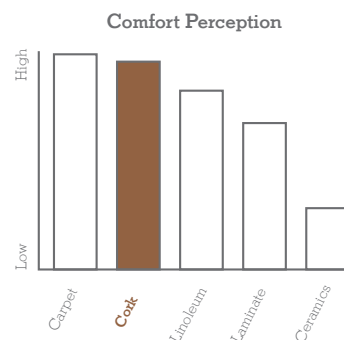



More **body wellness**

Wicanders floors are stable enough to avoid the leg and back stress that is generated by walking on too hard or too soft floors.

Softer than laminate and harder than carpets, Wicanders cork floors are the perfect mix to reduce heel strike impacts and related body tensions, but stable enough to help the foot impulse and provide the needed stability to reduce effort on walking and decrease body fatigue.

Study run by IBV biomechanical institute in Valencia, Spain.

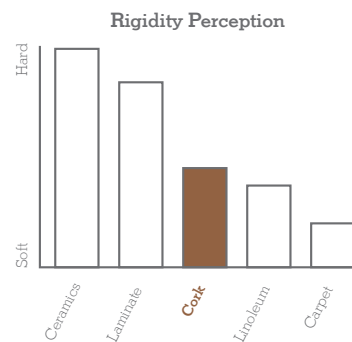

More **impact resistance**

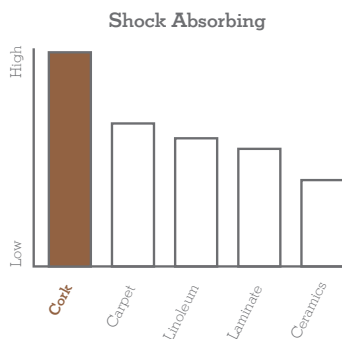

Due to cork's resilience and elasticity, Wicanders floors have the ability to bounce back from hard impacts.

Tests show that Wicanders cork floors have the highest shock absorbing performance.

When an object accidentally falls in a cork or in a laminate floor, different results come through.

Study run by IBV biomechanical institute in Valencia, Spain.



Fast & Easy Installation

Floating floors are easy and fast to install. And in glue down floors there is no need to have a special subfloor preparation and only require the use of a unilateral glue, so they save time and reduce installation expenses.



Low & Easy Maintenance

The special surface finishing of **Cork**comfort floors make them easier to clean and maintain.



Sustainable

Cork comes from the bark of the cork oak tree. It is removed from the trunk by hand without ever damaging the tree. Every year a new bark grows making it a renewable and sustainable resource.



Think green choose Wicanders®

Wicanders® is a truly sustainable brand! Produced by Amorim, it represents a unique balance between the creation of wealth and the protection of the environment. The starting point is a raw material that is extracted cyclically from the cork oak trees without ever damaging them. This raw material is then transformed into high value-added products while promoting the economic and social sustainability of areas at risk of desertification.

Several eco-efficiency studies, based on a comparative analysis with several other types of flooring, illustrate the excellent environmental performance of Wicanders® products and its manufacturing process. Besides the smaller amounts of energy and raw materials required for the manufacturing process, these products actively contribute to reducing global warming, not only through their low emissions, but also due to cork's natural property of retaining CO₂.

It is estimated that the Portuguese cork oak forest – montado – is responsible for retaining 5% of the country's annual CO₂ emission, representing 4.8 million tons per year.



Inspire purity

Having in mind health and environment concerns, Wicanders has developed a Phthalate Free solution for the HPS finishing. Phthalates are substances usually included in plasticizers, which with time can become harmful. By replacing them in the HPS finishing, Wicanders presents a greener and healthier solution that grants improved indoor air quality, while also maintaining the flexibility, transparency and durability of a high performance finish.



Greenguard Certification helps the identification of interior products and materials that have low chemical emissions, improving the quality of the air in which the products are used. It promotes global sustainability, environmental health, and safety.



(except for gluedown Sanded which achieved A)

As of January 2012, France has adopted regulations that limit total VOC emissions of building products. Manufacturers, selling their products in France must obtain a classification ranging from A+ (very low emissions) to C (high emissions). The declared goal is to improve indoor air quality in private/commercial buildings.



Global GreenTagCertTM is an independent certification and rating scheme for green products, recognized by the Green Building Councils of Australia and New Zealand. This certification also allows the products to be listed in the Ecospecifier Global eco-products.



(except for gluedown Sanded and PU Pre-Finish)

An Environmental Product Declaration is a verified document that reports environmental data of products based on life cycle assessment and other relevant information in accordance with the international standard ISO 14025.



The goal of the German Cork Association is to assure the quality of cork products, as well as the optimization of manufacturing processes and the support of research projects.



(only for gluedown solution)

Eco Mark is a Japan Environment Association program that promotes environment-friendly lifestyles through wise product choices. This certification analyses criteria for every product category taking into consideration the environment life stage.

The importance of Cork Oak

The Cork Oak (*Quercus Suber L.*) is a tree belonging to the Oak family from which Cork is extracted. Its value is based not only on the products extracted from the tree, but on all of the agricultural, forest, pastoral and hunting activities that revolve around the cultivation of the Cork Oak.

Regular extraction of the Cork (a process called stripping) is a fundamental contribution for environmental, economic and social sustainability in the rural areas of the Mediterranean region where the Cork Oak may be found.

The Cork tree is a slow growing tree, which may live for 200 years, which allows it, on average, to be stripped 16 times during its lifetime. The first extraction of cork from the Cork Oak tree occurs only 25 years after planting, following which it is harvested in 9 year cycles, without ever damaging the tree in any way. This method allows the cork oak forest to fulfill its role of fixing CO₂, thus actively contributing to reduce global warming.

The Cork forest in Portugal (700.000 hectares), known as "Montado", is a typical Iberian Landscape which is key in supporting a natural bio-diversity, including some of the most endangered species in the world: Iberian Lynxes, Imperial Eagles, Black Storks, Wolves and Wild Bears.



**A
GIFT
FROM
NATURE**

Wicanders' solutions for a perfect floor!

FINISHINGS

HPS surface finish (High Performance Surface) has been specially developed for areas with heavy traffic, such as commercial, business or general public areas. This high performance surface has an extra hard wearing surface combined with Nano-Beads Technology, where extremely tiny beads are embedded in a top layer for improved properties such as scratch, slip, scuff and stain resistance.



Xtreme WRT surface finish (Wear Resistance Technology) is the right choice to fit the most demanding needs of domestic areas. This environmental friendly varnish is based on a ceramic compound which ensures exceptional strength and longevity.



For domestic areas that need a natural look and a soft touch, **PU** is the right solution. It is available as a pre-finish, to be completed on site.



For those seeking for a customized solution, the **Sanded** option is what you are looking for. The surface is prepared to be finished on site, so you can select the finish that best suits your needs.



Try our
easy floors
and enjoy
your home!



INSTALLATION SYSTEMS



CORKLOC®



CORK LOC® 2G

Välinge's 2G locking system is one of the most used and appreciated systems in the world.

It is a strong and robust mechanical, glue-free, locking system installed by angling of both long and short side.



CORK LOC® FOLD DOWN

The Cork Loc Fold Down system, designed to simplify the installation by a "single-action-movement", is fast and easy to install. One single maneuver and the floor board is installed.

This innovative system is available for narrow planks in 1220x140mm.



CORK LOC® 5G-C

The 5G-C locking technology is the most advanced type of Fold Down system on the market.

It is a single action installation system with angling on the long side and a flexible tongue to fold the short side. The installation with Corkloc 5G-C locking system is faster and easier than conventional locking systems, and it really clicks, giving you a confirming sound. It is available for tiles in 605x445mm.

Technical solutions & warranty

Glue down solution

READY TO USE



- 1 HPS varnish
- 2 Hard wearing surface 0,5mm
- 3 Genuine cork veneer 0,8mm
- 4 Agglomerated cork 1,65mm
- 5 Vinyl backing layer 0,25mm



Home



Commercial





- 1 Xtreme WRT varnish
- 2 Genuine Cork veneer 0,8mm
- 3 Agglomerated cork 3,2mm



Home



Commercial



FINISH ON-SITE



- 1 PU Varnish
- 2 Genuine Cork veneer 0,8mm
- 3 Agglomerated cork 5,2mm

6 mm solution

- 1 PU Varnish
- 2 Genuine Cork veneer 0,8mm
- 3 Agglomerated cork 5,2mm

4 mm solution

- 1 PU Varnish
- 2 Genuine Cork veneer 0,8mm
- 3 Agglomerated cork 3,2mm



(a) Home



(b) Commercial





- 1 Genuine Cork veneer 0,8mm
- 2 Agglomerated cork 5,2mm

6mm solution

- 1 Genuine Cork veneer 0,8mm
- 2 Agglomerated cork 5,2mm

4mm solution

- 1 Genuine Cork veneer 0,8mm
- 2 Agglomerated cork 3,2mm



(c) Home



(d) Commercial



(a) Must be varnished on-site with minimum 1-2 coats of W-700 or W-2000 or another recommended varnish • (b) Must be varnished on-site with minimum 1-2 coats of W-2000 or another recommended varnish for this level of use (see recommendation table in the packaging) • (c) Must be varnished on-site with minimum 3 coats of W-700 or W-2000 or another recommended varnish • (d) Must be varnished on-site with minimum 3 coats of W-2000 or another recommended varnish for this level of use (see recommendation table in the packaging).



©Aijcor

Floating solution

READY TO USE

- 1 HPS varnish
- 2 Hard wearing surface 0,5mm
- 3 Genuine cork veneer 0,8mm
- 4 Flexible and insulating cork layer 1,7mm
- 5 HDF – high density Fiberboard with CORKLOC® 6mm
- 6 Integrated insulating cork underlay 1,5mm

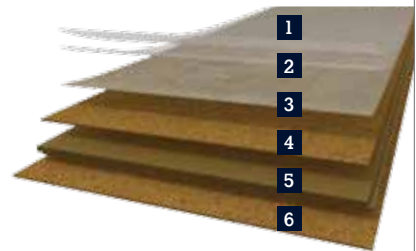

Home



Commercial

- 1 Xtreme WRT varnish
- 2 Genuine cork veneer 0,8mm
- 3 Flexible and insulating cork layer 2,2mm
- 4 HDF - high density Fiberboard with CORKLOC® 6mm
- 5 Integrated insulating cork underlay 1,5mm

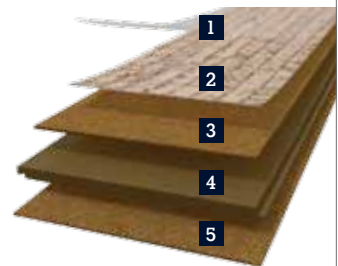

Home



Commercial

Product Selector

Corkcomfort Floating				
	WRT			HPS
Class of use (ISO 10874)	31	31	31	33
Thickness (mm)	10,5	10,5	10,5	10,5
Dimension (mm)	1220 x 140	905 x 295	605 x 445	905 x 295
Beveling	4 sides	No	No	4 sides micro
Installation system	Cork Loc Fold Down	Cork Loc 2G	Cork Loc 5G-C	Cork Loc 2G
Commercial Reference				
Originals Natural/Traditional		O801007		C111001
Originals Harmony		O821005		C121001
Originals Character		O822002		
Originals Shell		O824003		
Originals Rhapsody		O825005		C125001
Originals Symphony		O830003		
Originals Country		O832004		
Originals Accent		O841002		C141001
Originals Dawn		O849003		
Identity Moonlight		I801002		C12N002
Identity Timide		I802002		C12M001
Identity Silver		I803002		C12Y002
Identity Champagne		I805002		C12C001
Identity Eden		I806002		C12P001
Identity Spice		I808002		C12S001
Identity Tea		I810002		C12R001
Identity Nightshade		I821002		C12L001
Identity Chestnut		I832002		C13G001
Personality Moonlight		P801002		
Personality Timide		P802002		
Personality Champagne		P805002		
Personality Eden		P806002		
Personality Spice		P808002		
Personality Tea		P810002		
Personality Chestnut		P832002		
Leather Aqua		C84B001		
Leather Nut		C84C001		
Leather Dusk		C84D001		
Slice Marble		C84E001		
Slice Tea		C84F001		
Slice Brunette		C84G001		
Nuances Mele		N813001		
Nuances Castagna		N814001		
Linn Moon			C81N001	
Linn Blush			C81O001	
Linn Cioccolato			C81L001	
Slate Tawny			C81E001	
Slate Arctic			C81D001	
Slate Moccaccino			C81C001	
Slate Caffè			C81A001	
Slate Algae			C81F001	
Slate Eclipse			C81G001	
Flock Moonlight	C81X001			
Flock Champagne	C81Y001			
Flock Tea	C83Z001			
Flock Chestnut	C84A001			
Flock Auburn *	C83X001			
Flock Chocolate	C83Y001			
Lane Timide	C83R001			
Lane Chestnut	C83S001			
Reed Meridian	C83T001			
Reed Barley	C83U001			
Traces Spice	Q808003			
Traces Tea	Q810001			
President Spice	F808002			
President Chestnut	F832003			
President Chocolate	F831002			
President Nightshade	F821003			

*Phase-out

Corkcomfort Glue down

	WRT	Sanded		PU Pre-finish			HPS
Class of use (ISO 10874)	31	23 (a); 31 (b)	23 (a); 31 (b)	23 (c); 31 (d)	23 (c); 31 (d)	23 (c); 31(d)	42
Thickness (mm)	4	4	6	4	6	6	3,2
Dimension (mm)	600 x 300	600x300	600x300	600x300	600x300	600x300	600 x 300
Beveling	No	No	No	No	No	4 sides	No
Commercial Reference							
Originals Natural/Traditional	RV10003	RN01008	EN01005	C902002	DN01005	DN01006	O201003
Originals Harmony	RV11007	RN11002	EN11004	C921001	DN11003	DN11004	O221003
Originals Character	RV16004	RN16001	C922002	C922001	C922003	DN22001	
Originals Shell	RV14004	RN14002	C924002	C924001	DN10001	DN10003	
Originals Rhapsody	RV12007	RN12002	C925002	C925001	DN12001	DN12003	O225002
Originals Symphony	RV20002	RN20001	C930002	C930001	DN20001	DN20003	
Originals Country	RV02012	RN02004	EN02005	C932001	DN02005	DN02006	
Originals Accent	O941001	RN17001	EN17003	C941001	DN17002	DN17003	O241003
Originals Dawn	RV13006	RN13001	EN13001	C949001	DN13001	DN13003	
Identity Moonlight						I901002	I201007
Identity Timide						I902002	I202007
Identity Silver						I903002	I203006
Identity Champagne						I905002	I205007
Identity Eden						I906002	I206005
Identity Spice						I908002	I208006
Identity Tea						I910002	I210003
Identity Nightshade						I921002	I221007
Identity Chestnut						I932002	C23G001
Personality Moonlight						P901003	
Personality Timide						P902003	
Personality Champagne						P905003	
Personality Eden						P906003	
Personality Spice						P908003	
Personality Tea						P910003	
Personality Chestnut						C94X001	





(a) Must be varnished on-site with minimum 3 coats of w-700 or w-2000 or another recommended varnish

(b) Must be varnished on-site with minimum 3 coats of w-2000 or another recommended varnish for this level of use (see recommendation table in the packaging)

(c) Must be varnished on-site with minimum 1-2 coats of w-700 or w-2000 or another recommended varnish





(d) Must be varnished on-site with minimum 1-2 coats of w-2000 or another recommended varnish for this level of use (see recommendation table in the packaging)

Technical Data Sheet

			Corkcomfort Floating	
			WRT 905 x 295 x 10,5mm 605 x 445 x 10,5mm 1220 x 140 x 10,5mm	HPS 905 x 295 x 10,5mm 1220 x 140 x 10,5mm
Level of use Domestic	ISO 10874	Class	23 	23 
Level of use Commercial	ISO 10874	Class	31 	33 
Level of use Industrial	ISO 10874	Class	-	-
Finish Description	-	-	UV-cured Acrylic varnish with ceramic beads	UV-cured Acrylic varnish with nano particles
	Standard- Test Method	Unit	Specification	Specification
General Properties - EN 14085 + EN 12104 + EN 655				
Dimensions:	ISO 24342	mm	± 0,10% up to Width : max. 0,5 mm Length: max. 2,0 mm	± 0,10% up to Width : max. 0,5 mm Length: max. 2,0 mm
Overall thickness	ISO 24346	mm	± 0,25	± 0,25
Squareness	ISO 24342	mm	≤ 0,50	≤ 0,50
Straightness measured at the surface layer	ISO 24342	mm	≤ 0,30	≤ 0,30
Squareness and Straightness: ≤ 400mm > 400mm	ISO 24342	mm	-	-
Wear layer density	ISO 23996	Kg/m ³	-	nominal value (1360) ± 50
Thickness of agglomerated composition cork base	ISO 24340	mm	-	-
Thickness of polyvinylchloride backing (average)	ISO 24340	mm	-	-
Thickness of cork floor tile	ISO 24346	mm	-	-
Flatness of the panel Length: Concave / convex Width: Concave / convex	EN 14085 (Annex A)	%	≤ 0,50 / ≤ 1,0 ≤ 0,10 / ≤ 0,15	≤ 0,50 / ≤ 1,0 ≤ 0,10 / ≤ 0,15
Openings between panels	EN 14085 (Annex B)	mm	≤ 0,20	≤ 0,20
Height difference between panels	EN 14085 (Annex B)	mm	≤ 0,20	≤ 0,20
Dimensional stability (humidity)	EN 669 (Annex C)	mm	≤ 5	≤ 5
Dimensional stability after exposure to heat	ISO 23999	%	-	-
Curling after exposure to heat	ISO 23999	mm	-	-
Moisture content	EN 12105	%	-	-
Peel resistance	ISO 24345	N/50mm	-	-
Mass per unit area	ISO 23997	g/m ²	nominal value (8000) -10%; +13%	nominal value (8500) -10%; +13%
Apparent density	EN 672	Kg/m ³	-	-
General Properties EN 14085 + EN 12104 + EN 655				
Nominal thickness for cork surface	ISO 24340	mm	≥ 3,0	-
Wearing Group	EN 660-1	Thickness loss (Δl mm)	-	Wear group T
Thickness of wear layer (Wear group T)	ISO 24340	mm (Nominal value)	-	≥ 0,5
Overall thickness	ISO 24346	mm	-	-
Apparent density	EN 672	Kg/m ³	-	-
Castor chair	EN 425	Visual effect after 25 000 cycles	No disturbance to the surface other than slight change in appearance and no delamination shall occur	No disturbance to the surface other than slight change in appearance and no delamination shall occur
Simulated movement of a furniture leg	EN 424	Visual effect	No damage shall be visible after testing with a type 2 foot	No damage shall be visible after testing with a type 2 foot
Residual indentation	ISO 24343-1	mm	≤ 0,45	≤ 0,25
Safety properties - EN 14041				
Fire resistance	EN 13501-1	Class	Efl s1	Bfl s1
Slip Classification	EN 13893	Class	DS	DS
Formaldehyde emission	DIN EN 717-1	Class	E1	E1
Electrical behaviour	EN 1815	KV	Not Antistatic	Not Antistatic
Content pentachlorophenol (PCP)	CEN/TR 14823 (ihd-W 409)	mg/Kg	PCP Free	PCP Free
Optional properties				
Stains Resistance	ISO 26987(a)	Grade	Grade 0 (b)	Grade 0 (b)
Thermal resistance	EN 12667	(m ² K)/W	R ≤ 0,150	R ≤ 0,150
Impact sound reduction	ISO 140-8	dB (ΔLw)	16	14
Step sound	NF S 31 - 074	L _{n,e,w} (dB)/ΔE _{p,w} (dB)	78/3 (g)	82
Gloss	Glossmeter (60°)	Degrees Gardner(°G)	12±3°	12±3°

- (a) The following products were tested: Desinfectant, C₂H₅OH, NH₄OH, Citric acid, Iodine
 (b) Grade 0 = Unchanged; Grade 1 = Very little change; Grade 2 = Little change; Grade 3 = Change; Grade 4 = Strong change
 (c) Must be varnished on-site with minimum 1-2 coats of W-700 or W-2000 or another recommended varnish
 (d) Must be varnished on-site with minimum 1-2 coats of W-2000 or another recommended varnish for this level of use (see recommendation table in the packaging)
 (e) Must be varnished on-site with minimum 3 coats of W-700 or W-2000 or another recommended varnish
 (f) Must be varnished on-site with minimum 3 coats of W-2000 or another recommended varnish for this level of use (see recommendation table in the packaging)
 (g) Slab with Corkcomfort Floating WRT, reduces in 3dB the step sound when compared with the reference slab.

Corkcomfort Glue down

WRT 600 x 300 x 4mm	HPS 600 x 300 x 3,2mm	PU Pre-finish 600 x 300 x 4mm 600 x 300 x 6mm	Sanded 600 x 300 x 4mm 600 x 300 x 6mm
23 	23 	23 (c) 	23 (e) 
31 	33 	31 (d) 	31 (f) 
-	42 	-	-
UV-cured Acrylic varnish with ceramic beads	UV-cured Acrylic varnish with nano particles	Water based PU varnish (2 varnish layers)	Sanded Surface
Specification	Specification	Specification	Specification
$\leq 0,2\%$ up to max. 1,0mm	$\leq 0,13\%$ up to max. 0,5 mm	$\leq 0,2\%$ up to max. 1,0mm	$\leq 0,2\%$ up to max. 1,0mm
0; + 0,25	$\pm 0,20$	0; + 0,25	0; + 0,25
-	-	-	$\leq 0,5$
-	-	-	$\leq 1,0$
$\leq 0,5$ $\leq 1,0$	$\leq 0,25$ $\leq 0,35$	$\leq 0,5$ $\leq 1,0$	$\leq 0,5$ $\leq 1,0$
-	nominal value (1360) ± 50	-	-
-	2,5	-	-
-	(0,25mm) $\pm 10\%$	-	-
-	-	-	-
-	-	-	-
-	-	-	-
-	-	-	-
$\leq 0,4$	$\leq 0,4$	$\leq 0,4$	$\leq 0,4$
≤ 6	≤ 6	≤ 6	≤ 6
2,5-6	-	2,5-6	2,5-6
-	≥ 35	-	-
nominal value (2000) $\pm 10\%$	nominal value (2700) +13%; -10%	nominal value (3000) $\pm 10\%$	-
$\geq 95\%$ of nominal value (450)	-	$\geq 95\%$ of nominal value (450)	$\geq 95\%$ of nominal value (450)
-	-	-	-
-	Wear group T	-	-
-	$\geq 0,5$	-	-
$\geq 4,0$	$\geq 3,0$	$\geq 4,0$	-
≥ 450	-	≥ 450	-
-	No disturbance to the surface other than slight change in appearance and no delamination shall occur	-	-
-	No damage shall be visible after testing with a type 2 foot	-	-
$\leq 0,40$	$\leq 0,20$	$\leq 0,40$	$\leq 0,40$
Dfl s1	Bfl s1	Cfl s1	-
DS	DS	DS	-
E1	E1	E1	E1
Not Antistatic	Not Antistatic	Not Antistatic	Not Antistatic
PCP Free	PCP Free	PCP Free	PCP Free
Grade 0 (b)	Grade 0 (b)	-	-
$R \leq 0,150$	$R \leq 0,150$	$R \leq 0,150$	$R \leq 0,150$
12	8	16	12
65	70	63/6	65
$12 \pm 3^\circ$	$12 \pm 3^\circ$	-	-



Produced by Amorim, the worldwide market leader in cork products, Wicanders matches nature's most pure values with avant-garde technologies to provide high quality, ecologic and stylish flooring. Wicanders has an unsurpassed reputation for developing high

standard and unique comfortable flooring solutions, following the latest decoration tendencies and targeting both residential and commercial market segments.

Wicanders is truly a sustainable brand!

www.wicanders.com



DE	Amorim Deutschland GmbH (+49) 4221 5 93-01	germany.ar.de@amorim.com
NL/BE/LU	Amorim Benelux B.V. (+31) 166 604 111	info.ar.nl@amorim.com
AT	Amorim Deutschland GmbH (+43) 1 54 51 65 10	austria.ar.de@amorim.com
CH	Amorim Flooring Switzerland AG (+41) 41 726 20 20	info@amorim.ch
PT	Amorim Revestimentos, S.A. (+351) 227 475 600	geral.ar@amorim.com
ES	Amorim Revestimientos, S.A. (+34) 902 307 407	info.ar.es@amorim.com
FR	Amorim Revestimentos, S.A. (+33) 800 914 848	info.ar.fr@amorim.com
CN	Amorim Revestimentos, S.A. (+85) 366 625 06	info.ar.cn@amorim.com
JP	Amorim Japan Corporation (+81) 035 575 69 09	amorimjapan.ar@amorim.com
DK	Timberman Denmark A/S (+45) 995 252 52	timberman@timberman.dk
PL	Dom Korkowy, Sp. z o.o. (+48) 126 379 639	krakow@domkorkowy.pl
US	Amorim Flooring North America (+1) 410 553 60 62	info.ar.us@amorim.com
RU	Amorim Revestimentos, S.A. (+7) 495 280 7860	info.ar.ru@amorim.com



HeadQuarters

Amorim Revestimentos S.A
 (+351) 227 475 600
geral.ar@amorim.com

